

# Wals 2

uit Suite voor variété-orkest

Dimitri Shostakovich

Allegretto poco moderato

*p*

8

16

24

32

40

48

56

64

*pizz.*

*f*

①

②

③

④

⑤

⑥

⑦

72

arco 8

80

9

88

10

96

11

105

12

114

13

122

14

131

15

141

16 pizz.

150

17

158

18

166

19

174

20

182

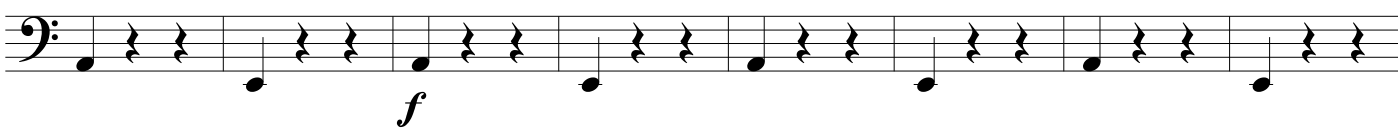

21

190

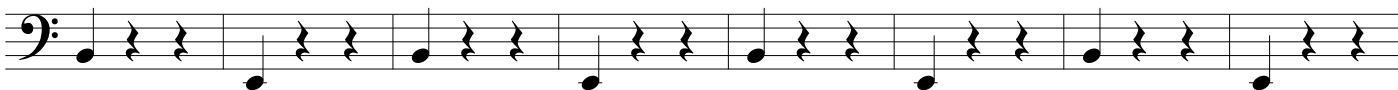

22

198

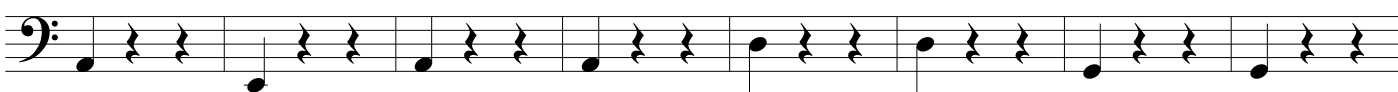

23

206

214

arco

