Clarinet in B♭ 2

Agnus Dei

uit: Messe de minuit
7.02d

Marc-Antoine Charpentier
arr: Arno van Raaphorst

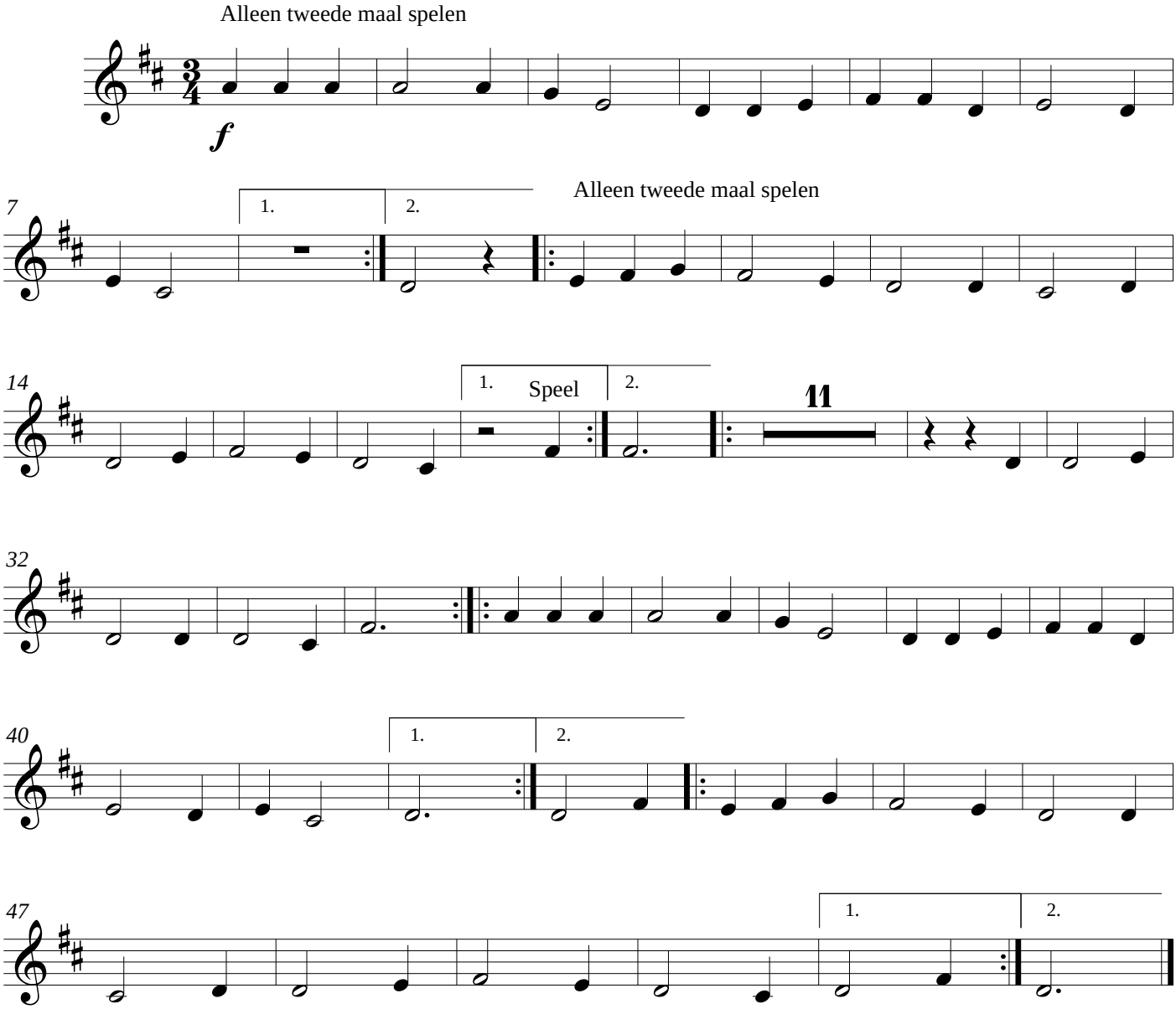

© 2016 Arno van Raaphorst www.muziekstek.nl