

Clarinet in B \flat 2

1.77 D

Schilderijen van een tentoonstelling

15 Poort van Kiev

Modeste Moussorgsky
arr. Arno van Raaphorst

Allegro alla breve. Maestoso. Con grandezza.

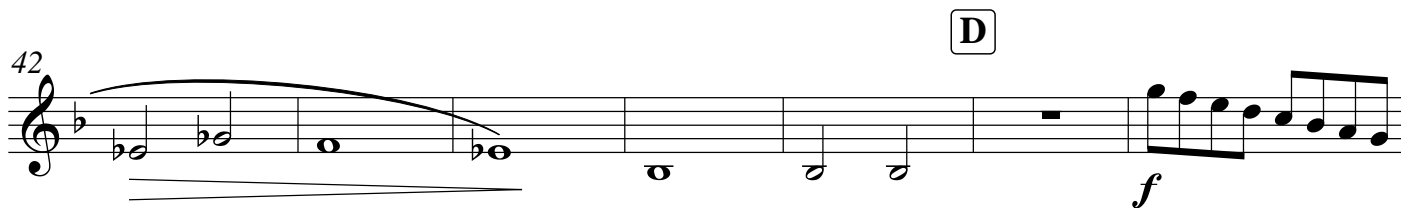
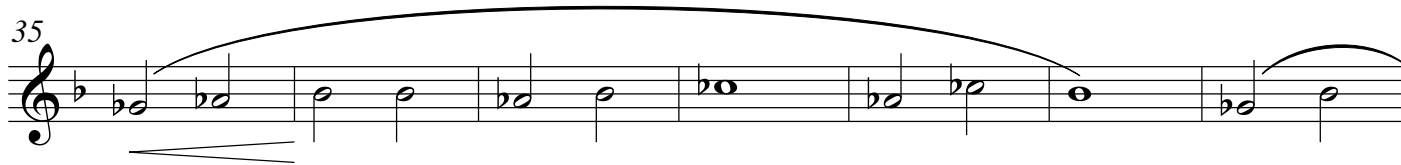
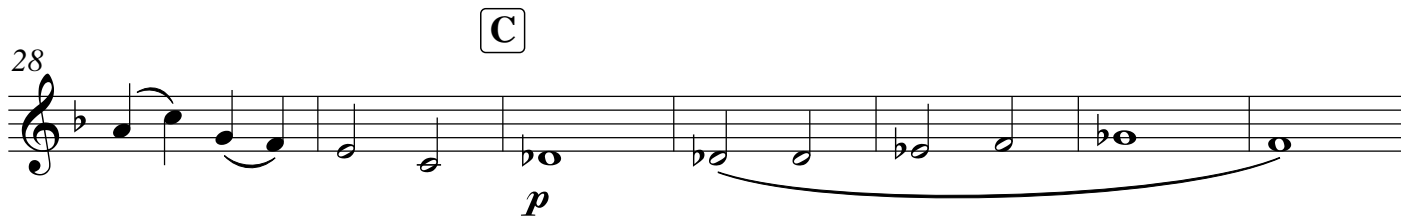
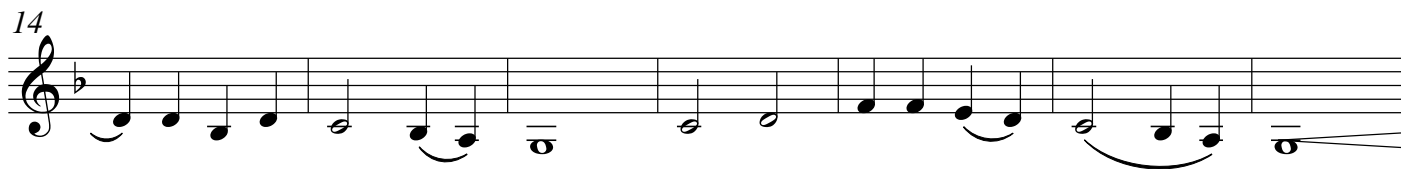
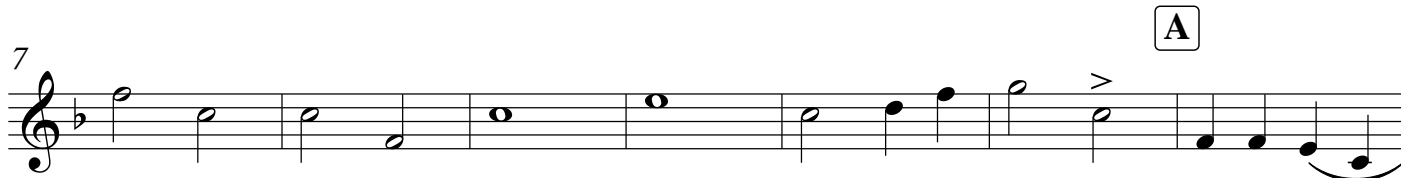

Schilderijen van een tentoonstelling
15 Poort van Kiev

E

53

F

60

66

73

G

80

88
