

## 0.56 Weense dansen

Gecomponeerd in 1819 in Mödling

WoO 17  
Ludwig van Beethoven

## Walzer

(Ruhig)

7

13

19

*p* *mf* *p* *cresc.* *f* *Fine* *pizz.* *p* *arco* *fp* *fp* *p* *D.C. al Fine*

## Menuett

(Mit Hingebung)

8

15

*fp* *f* *fp* *f* *1.* *2.* *f* *TRIO* *p* *mf* *f*

22

29

### Menuett

(Schwungvoll)

8

15

TRIO

21

28

Menuetto da capo

## Walzer

(Ruhig)

12

23

33

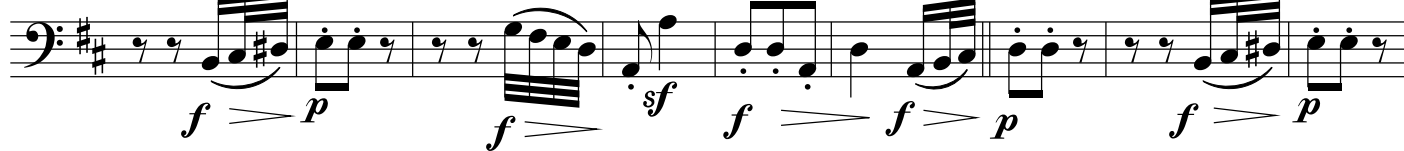

42

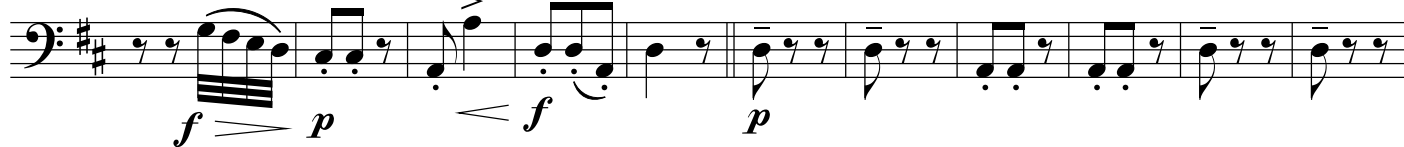

53

