Cello

Serenade no.10 (Gran Partita)

0.63D

IV

W.A. Mozart
Arno van Raaphorst

Rondo. Allegro molto

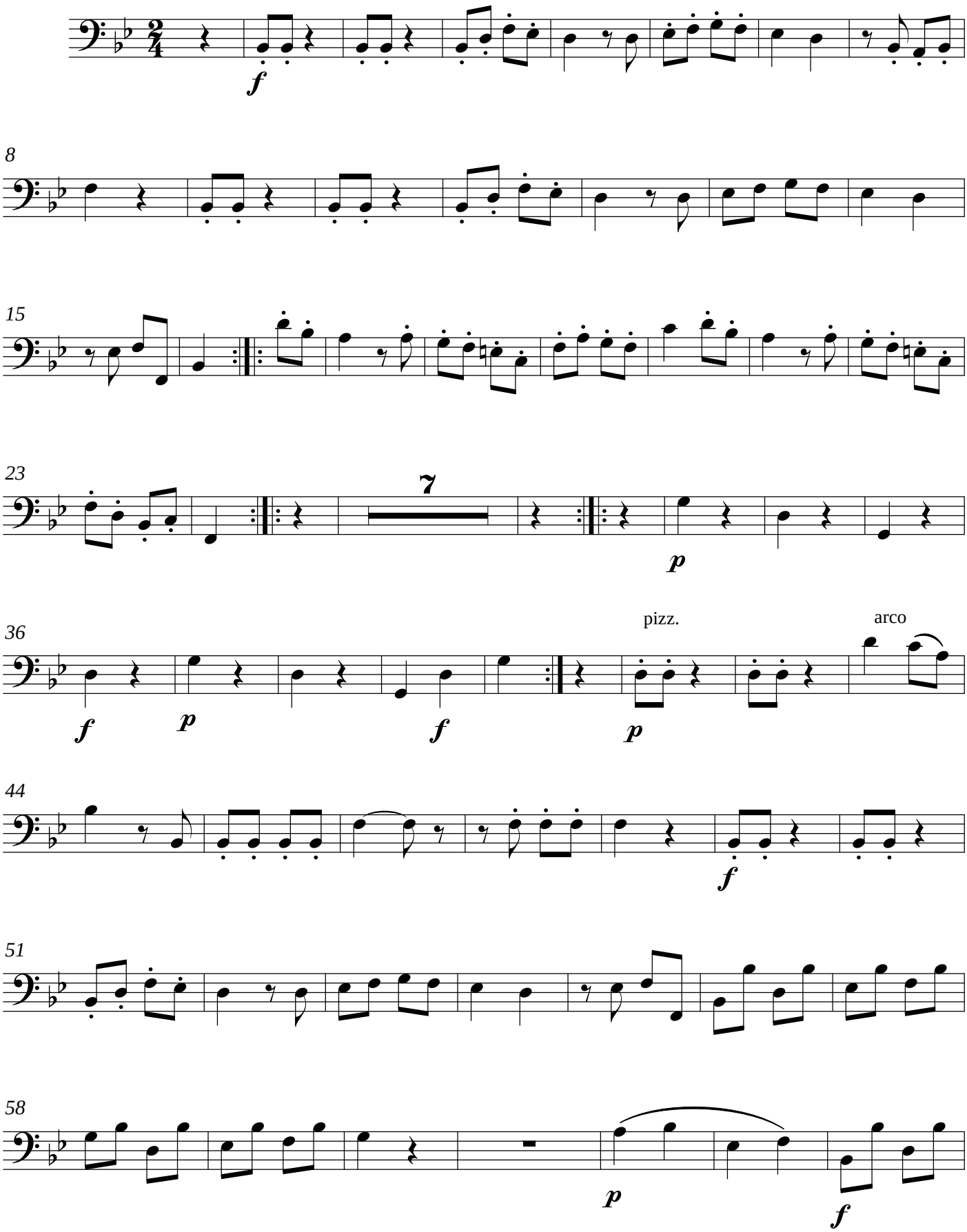

© 2019 Arno van Raaphorst www.muziekstek.nl

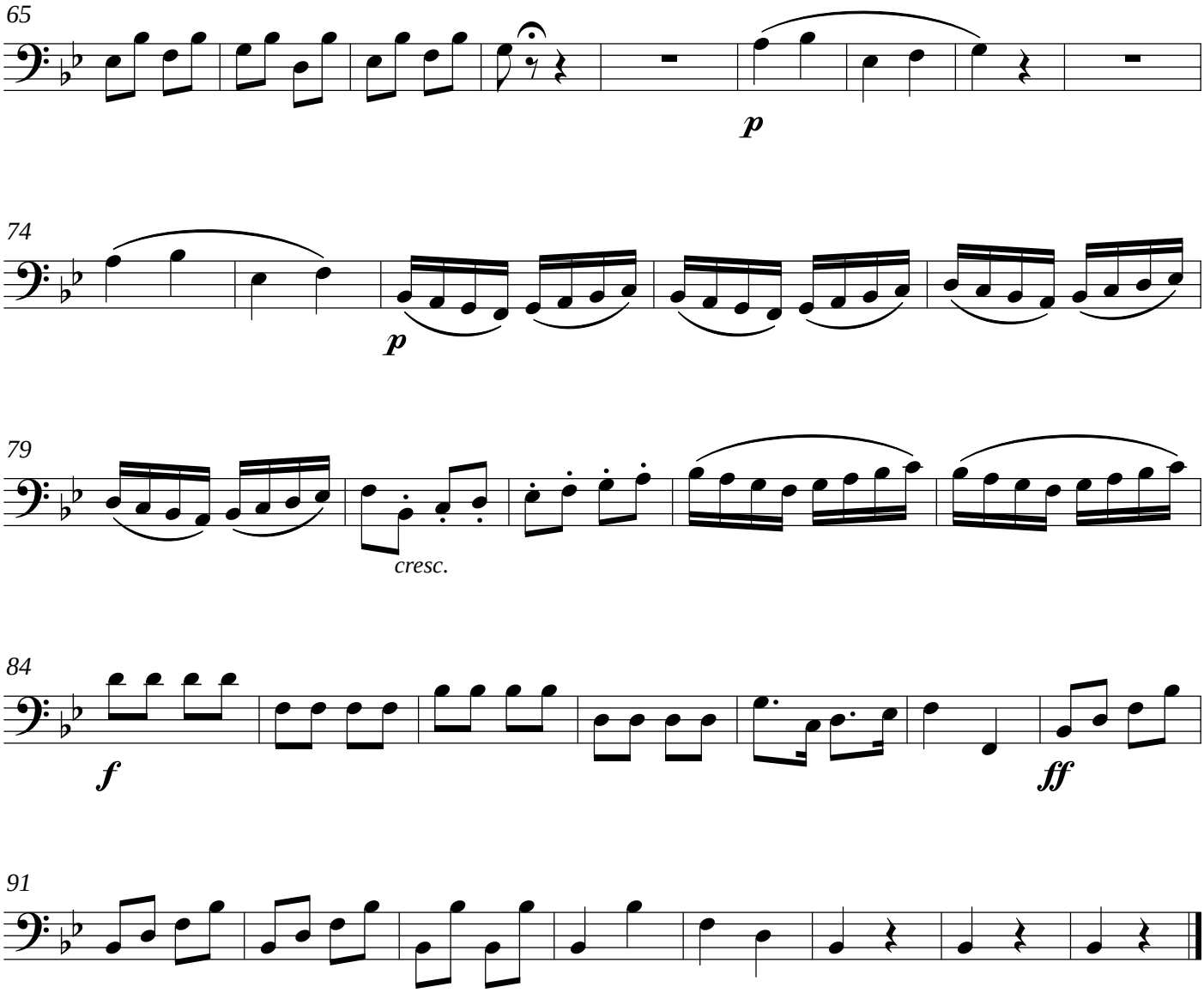
65
p
74
p
79
cresc.
84
f
ff
91