

**B**

57 *f* **6** *f*

67

**C**

72

77 *f*

81 **4** *f*

**D**

88 **12**

**E**

103 **4** *f*

**F**

111 **12**

128 *f*

132 *p*

138 **G** *f*

146 *p*

151 *f*

157 *fp fp fp fp f*

162 **H** *p*

168 **I** *f*

191

195

J

200

205

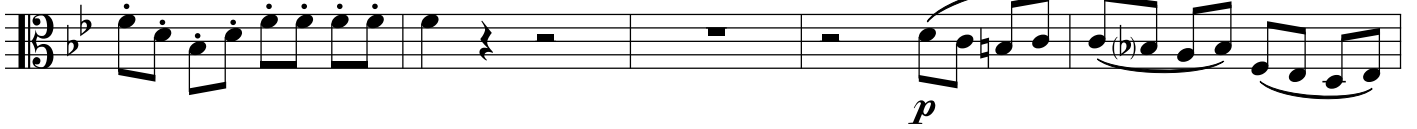

210

214

219

230

