komt allen tezamen

7.20a

Trumpet in B♭

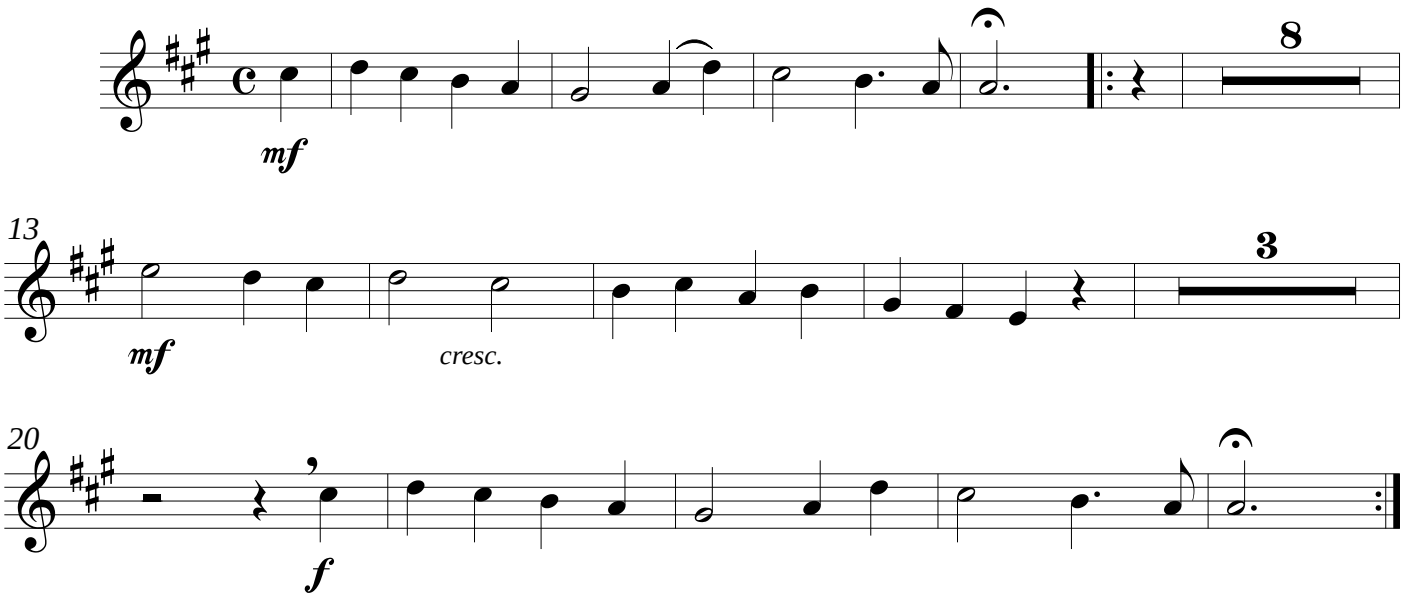

©